ardmak

401



Konik Kilitler (Kamasız Burçlar)

Taper Lock Bushings (Keyless Bushings)

KONİK KİLİTLER (KAMASIZ BURÇLAR)
Taper Lock Bushings (Keyless Bushings)

401 Kamasız Burçlar 401 Taper Lock Bushings

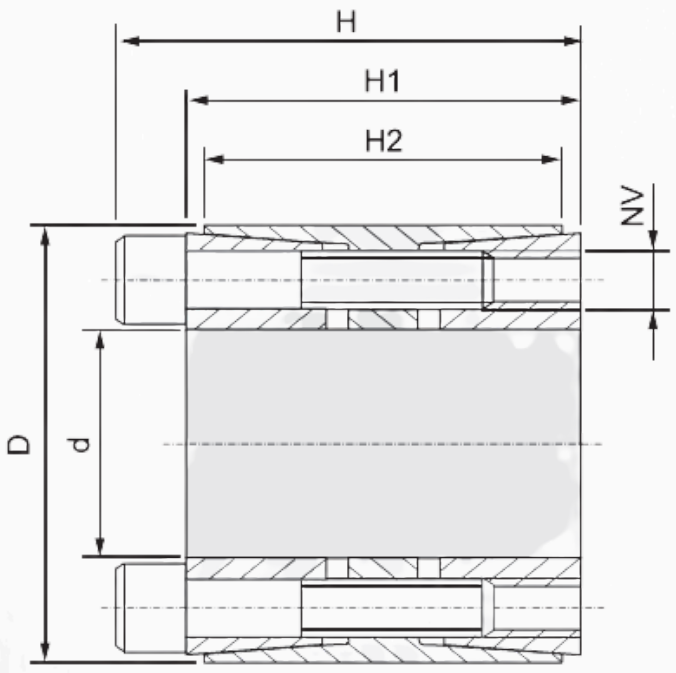

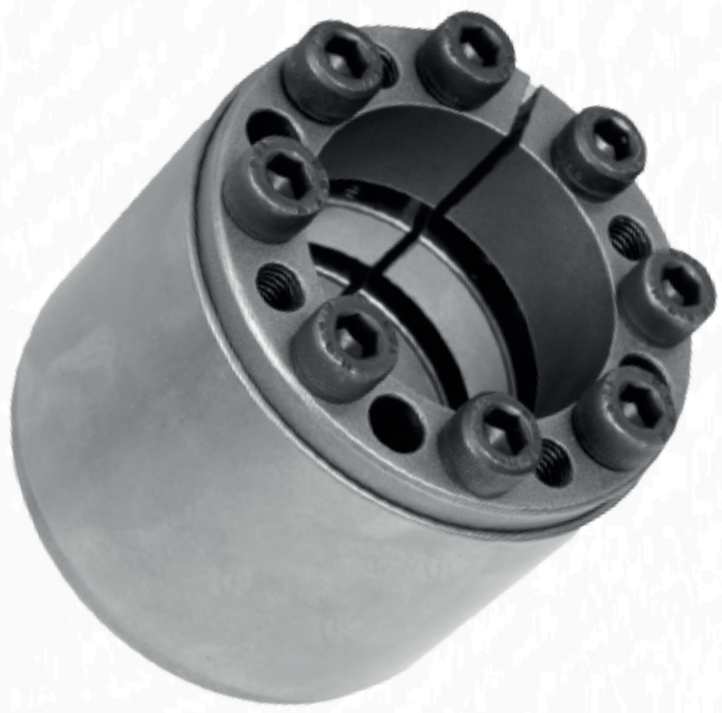

KB-401

Kod (Code)	d	D	H	H1	H2	NV
KB401-24	24	55	46	40	32	M6x35x6
KB401-25	25	55	46	40	32	M6x35x6
KB401-28	28	55	46	40	32	M6x35x6
KB401-30	30	55	46	40	32	M6x35x6
KB401-32	32	60	60	54	44	M6x45x7
KB401-35	35	60	60	54	44	M6x45x7
KB401-38	38	75	62	54	44	M8x50x7
KB401-40	40	75	62	54	44	M8x50x7
KB401-42	42	75	62	54	44	M8x50x7
KB401-45	45	75	62	54	44	M8x50x7
KB401-48	48	80	74	66	56	M8x55x8
KB401-50	50	80	74	66	56	M8x55x8
KB401-55	55	85	74	66	56	M8x55x9
KB401-60	60	90	74	66	56	M8x55x10
KB401-65	65	95	74	66	56	M8x55x10
KB401-70	70	110	90	80	70	M10x60x10
KB401-75	75	115	90	80	70	M10x60x10
KB401-80	80	120	90	80	70	M10x60x11
KB401-85	85	125	90	80	70	M10x60x11
KB401-90	90	130	90	80	70	M10x60x12
KB401-95	95	135	90	80	70	M10x60x12

Kod (Code)	d	D	H	H1	H2	NV
KB401-100	100	145	114	102	90	M12x80x11
KB401-110	110	155	114	102	90	M12x80x12
KB401-120	120	165	114	102	90	M12x80x14
KB401-130	130	180	130	116	104	M14x90x12
KB401-140	140	190	130	116	104	M14x90x14
KB401-150	150	200	130	116	104	M14x90x15
KB401-160	160	210	130	116	104	M14x90x16
KB401-170	170	225	165	149	134	M16x110x14
KB401-180	180	235	165	149	134	M16x110x15
KB401-190	190	250	165	149	134	M16x110x16
KB401-200	200	260	165	149	134	M16x110x16
KB401-220	220	285	166	150	134	M16x110x18
KB401-240	240	305	166	150	134	M16x110x20
KB401-260	260	325	166	150	134	M16x110x21
KB401-280	280	355	197	177	165	M20x130x22
KB401-300	300	375	197	177	165	M20x130x21
KB401-320	320	405	197	177	165	M20x130x21
KB401-340	340	425	197	177	165	M20x130x22
KB401-360	360	455	225	203	190	M22x150x21
KB401-380	380	475	225	203	190	M22x150x22
KB401-400	400	495	225	203	190	M22x150x24

Konik Kilitler (Kamasız Burçlar)

Kamasız burçlar çeşitli ölçülerde ve tiplerde imal edilmektedir. Kasnak, dişli vb. gibi hareket aktarma elemanlarını mille kamasız olarak birleştirmede kullanılmaktadır. Küçük çaplarda imal eidlebildiği gibi büyük çaplarda da imal edilebilir. Büyük mil çaplarında mile kama açma işlemlerinin zorluğu ortadan kalkmaktadır.

ardmak

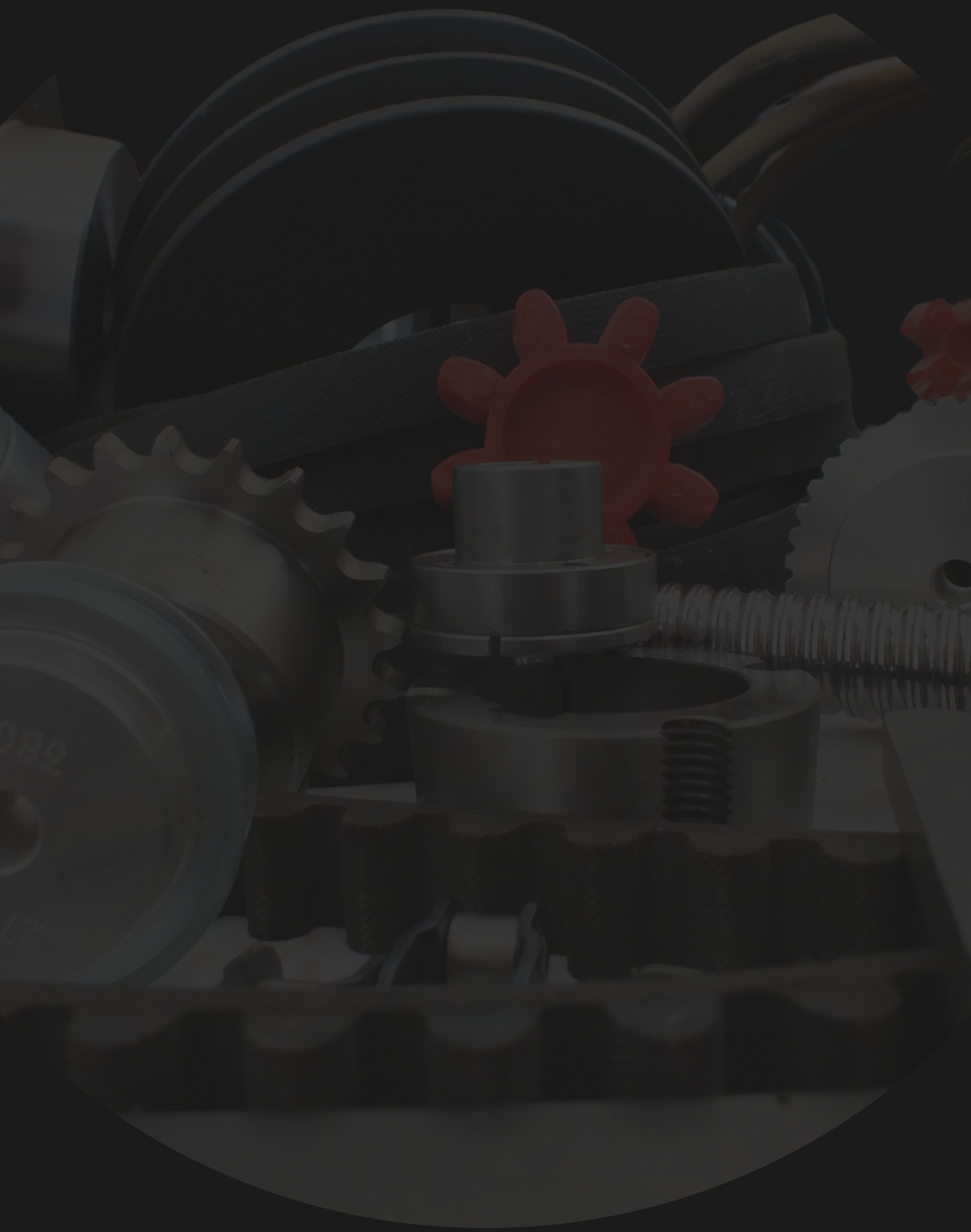

www.ardmakina.com
ard@ardmakina.com
0332 248 64 60