ardmak

HTD 5M

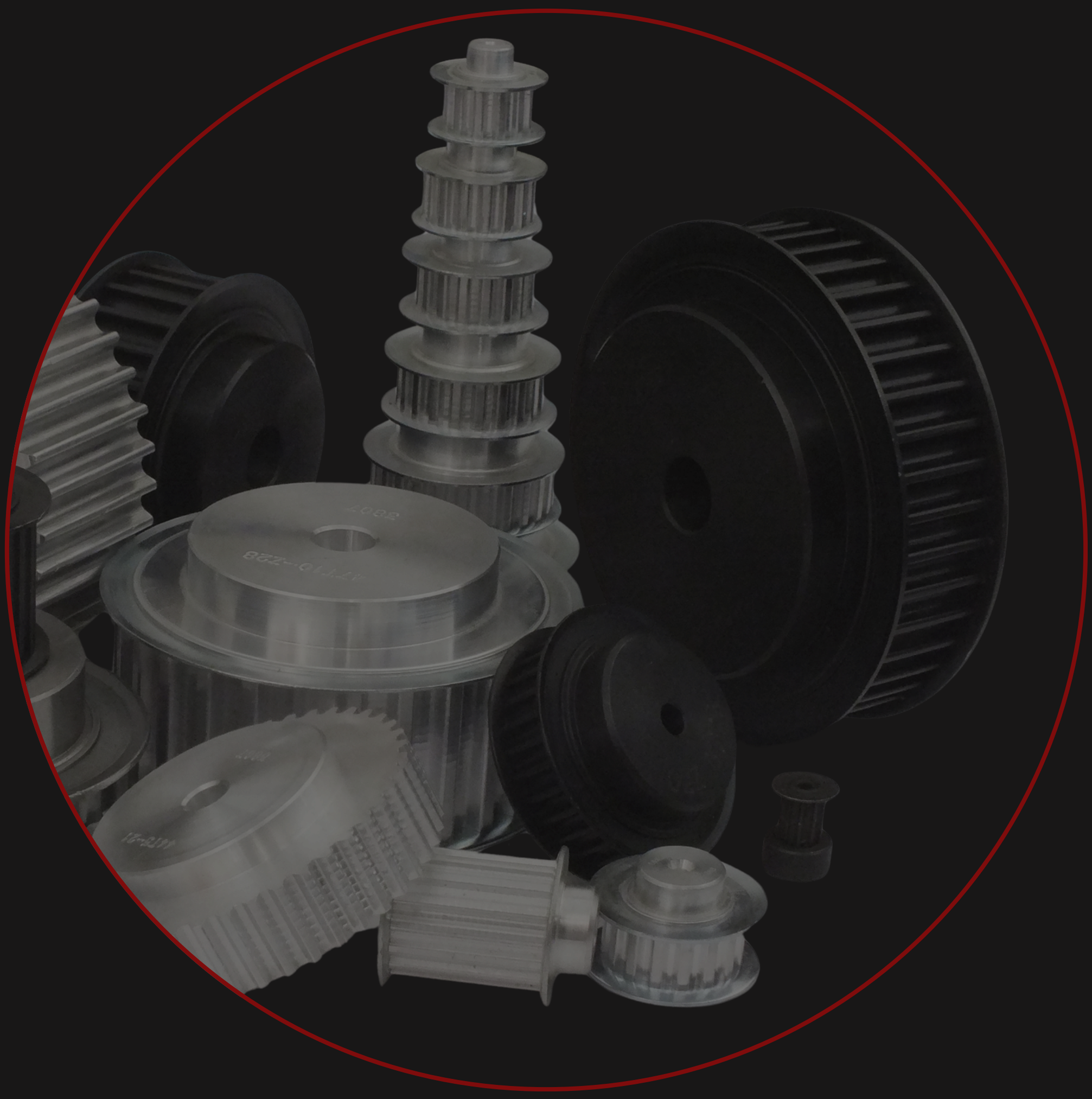

Plot Delikli Triger Dişliler

Plot Timing Belt Pulleys

PLOT DELİKLİ TRİGER DİŞLİLER
Timing Belt Pulleys

HTD 5M HATVELİ TRİGER DİŞLİLER HTD 5M Timing Belt Pulleys

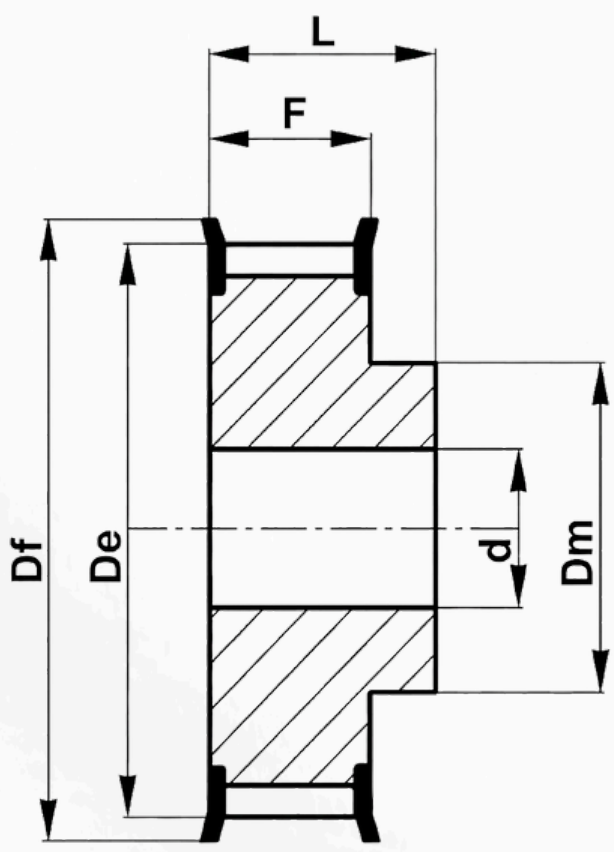

6F

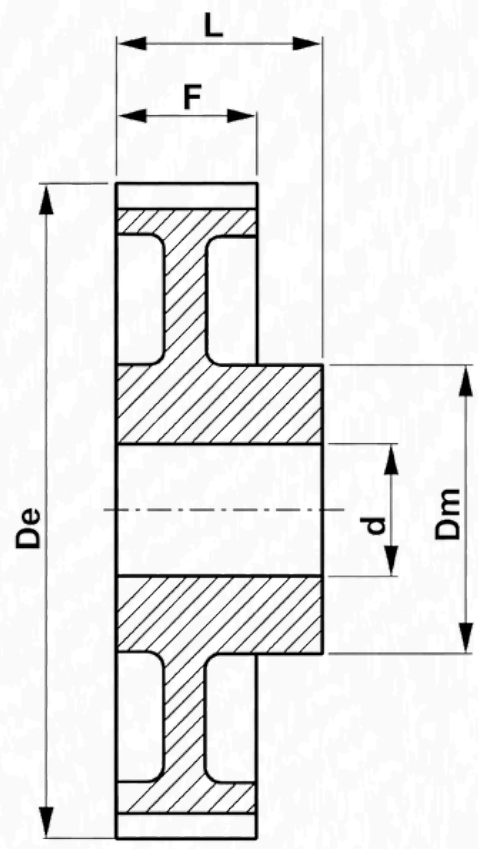

6W

5M-09

KOD (Code)	TİP (Type)	FLANŞ (Flange)	DİŞ SAYISI (Z)	Dp	De	Df	Dm	Di	F	L	d
12-5M-09	6F	F07	12	19,1	17,96	23	12	—	14,5	20	4
14-5M-09	6F	F08	14	22,28	21,14	25	13	—	14,5	20	6
15-5M-09	6F	F09	15	23,87	22,73	28	16	—	14,5	20	6
16-5M-09	6F	F09	16	25,46	24,32	28	16,5	—	14,5	20	6
18-5M-09	6F	F10	18	28,65	27,51	32	20	—	14,5	20	6
20-5M-09	6F	F12	20	31,83	30,69	36	23	—	14,5	22,5	6
21-5M-09	6F	F14	21	33,42	32,28	38	24	—	14,5	22,5	6
22-5M-09	6F	F14	22	35,01	33,87	38	25,5	—	14,5	22,5	6
24-5M-09	6F	F15	24	38,2	37,06	42	27	—	14,5	22,5	6
26-5M-09	6F	F17	26	41,38	40,24	44	30	—	14,5	22,5	6
28-5M-09	6F	F18	28	44,56	43,42	48	30,5	—	14,5	22,5	6
30-5M-09	6F	F19	30	47,75	46,6	51	35	—	14,5	22,5	6
32-5M-09	6F	F20	32	50,93	49,79	54	38	—	14,5	22,5	8
36-5M-09	6F	F22	36	57,3	56,16	60	38	—	14,5	22,5	8
40-5M-09	6F	F26	40	63,66	62,52	70	38	—	14,5	22,5	8
44-5M-09	6W	—	44	70,03	68,89	—	38	54	14,5	25,5	8
48-5M-09	6W	—	48	76,39	75,25	—	45	61	14,5	25,5	8
60-5M-09	6W	—	60	95,46	94,35	—	45	80	14,5	25,5	8
72-5M-09	6W	—	72	114,59	113,45	—	45	100	14,5	25,5	8

ardmak

PLOT DELİKLİ TRİGER DİŞLİLER
Timing Belt Pulleys

HTD 5M HATVELİ TRİGER DİŞLİLER HTD 5M Timing Belt Pulleys

5M-15

KOD (Code)	TİP (Type)	FLANŞ (Flange)	DİŞ SAYISI (Z)	Dp	De	Df	Dm	Di	F	L	d
12-5M-15	6F	F07	12	19,1	17,96	23	12	—	20,5	26	4
14-5M-15	6F	F08	14	22,28	21,14	25	13	—	20,5	26	6
15-5M-15	6F	F09	15	23,87	22,73	28	16	—	20,5	26	6
16-5M-15	6F	F09	16	25,46	24,32	28	16,5	—	20,5	26	6
18-5M-15	6F	F10	18	28,65	27,51	32	20	—	20,5	26	6
20-5M-15	6F	F12	20	31,83	30,69	36	23	—	20,5	26	6
21-5M-15	6F	F14	21	33,42	32,28	38	24	—	20,5	26	6
22-5M-15	6F	F14	22	35,01	33,87	38	25,5	—	20,5	26	6
24-5M-15	6F	F15	24	38,2	37,06	42	27	—	20,5	28	6
26-5M-15	6F	F17	26	41,38	40,24	44	30	—	20,5	28	6
28-5M-15	6F	F18	28	44,56	43,42	48	30,5	—	20,5	28	6
30-5M-15	6F	F19	30	47,75	46,6	51	35	—	20,5	28	6
32-5M-15	6F	F20	32	50,93	49,79	54	38	—	20,5	28	8
36-5M-15	6F	F24	36	57,3	56,16	60	38	—	20,5	28	8
40-5M-15	6F	F26	40	63,66	62,52	70	38	—	20,5	28	8
44-5M-15	6W	—	44	70,03	68,89	—	38	54	20,5	30	8
48-5M-15	6W	—	48	76,39	75,25	—	45	61	20,5	30	8
60-5M-15	6W	—	60	95,46	94,35	—	45	80	20,5	30	8
72-5M-15	6W	—	72	114,59	113,45	—	45	100	20,5	30	8

5M-25

KOD (Code)	TİP (Type)	FLANŞ (Flange)	DİŞ SAYISI (Z)	Dp	De	Df	Dm	Di	F	L	d
12-5M-25	6F	F07	12	19,1	17,96	23	12	—	30,5	36	4
14-5M-25	6F	F08	14	22,28	21,14	25	13	—	30,5	36	6
15-5M-25	6F	F09	15	23,87	22,73	28	16	—	30,5	36	6
16-5M-25	6F	F09	16	25,46	24,32	28	16,5	—	30,5	36	6
18-5M-25	6F	F10	18	28,65	27,51	32	20	—	30,5	36	6
20-5M-25	6F	F12	20	31,83	30,69	36	23	—	30,5	36	6
21-5M-25	6F	F14	21	33,42	32,28	38	24	—	30,5	38	6
22-5M-25	6F	F14	22	35,01	33,87	38	25,5	—	30,5	38	6
24-5M-25	6F	F15	24	38,2	37,06	42	27	—	30,5	38	6
26-5M-25	6F	F17	26	41,38	40,24	44	30	—	30,5	38	6
28-5M-25	6F	F18	28	44,56	43,42	48	30,5	—	30,5	38	6
30-5M-25	6F	F19	30	47,75	46,6	51	35	—	30,5	38	6
32-5M-25	6F	F20	32	50,93	49,79	54	38	—	30,5	38	8
36-5M-25	6F	F22	36	57,3	56,16	60	38	—	30,5	38	8
40-5M-25	6F	F26	40	63,66	62,52	70	38	—	30,5	38	8
44-5M-25	6W	—	44	70,03	68,89	—	38	54	30,5	40	8
48-5M-25	6W	—	48	76,39	75,25	—	45	61	30,5	40	8
60-5M-25	6W	—	60	95,46	94,35	—	45	80	30,5	40	8
72-5M-25	6W	—	72	114,59	113,45	—	45	100	30,5	40	8

HTD 5M HATVELİ TRİGER DİŞLİLER HTD 5M Timing Belt Pulleys

GÜÇ DEVİR TABLOSU

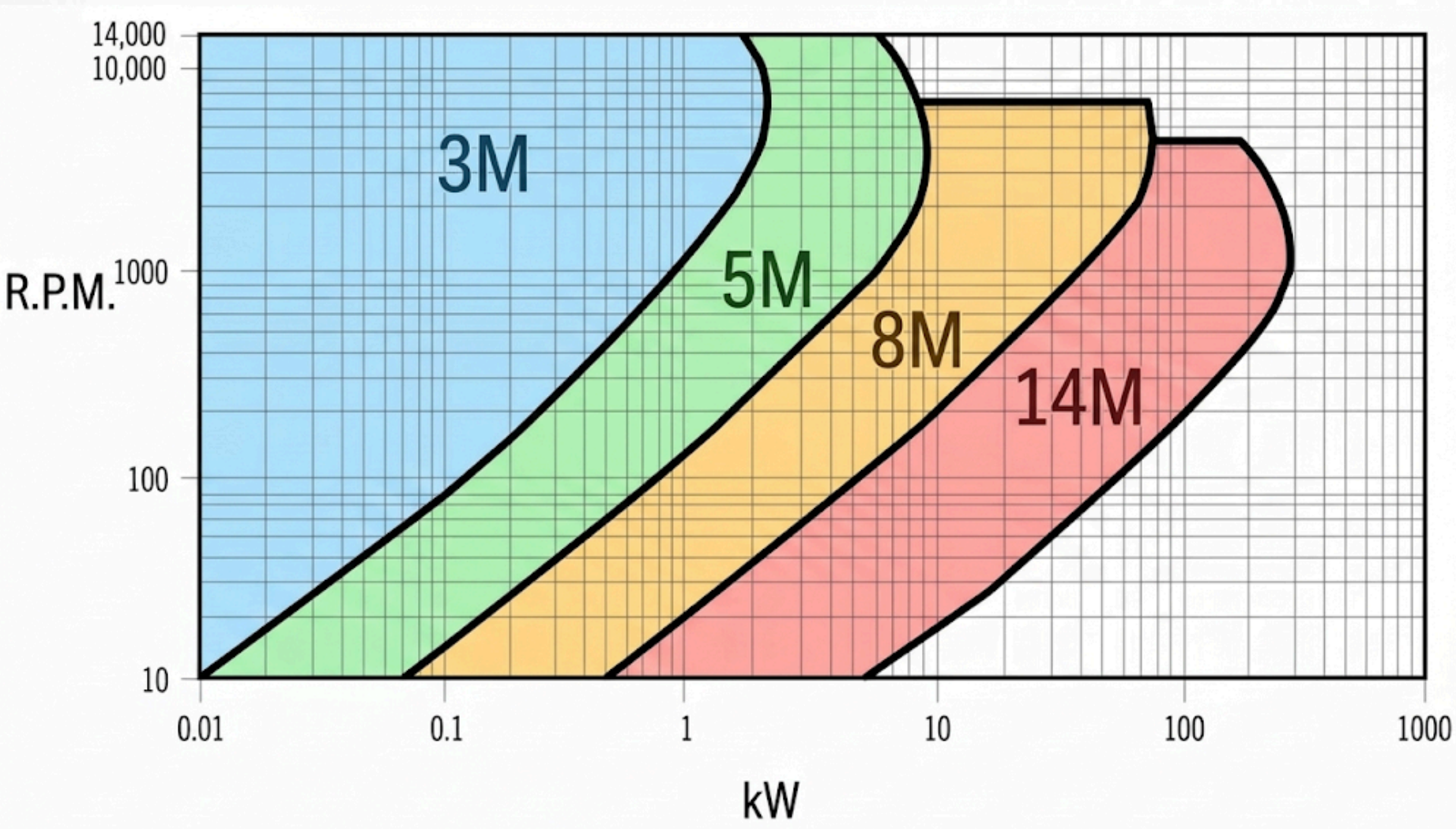

5M Plot Delikli Triger Dişliler

5M Hatveli plot delikli triger dişliler flanşlı ve flanşsız olarak imal edilmektedir. Alüminyum ve çelik malzemeden imal edilebilir. çok küçük çaplarda imal edilebildiği için servo motor, step motorlarda yoğun olarak kullanılmaktadır. Standart üretimin yanında özel imalatta yapılabilmektedir.

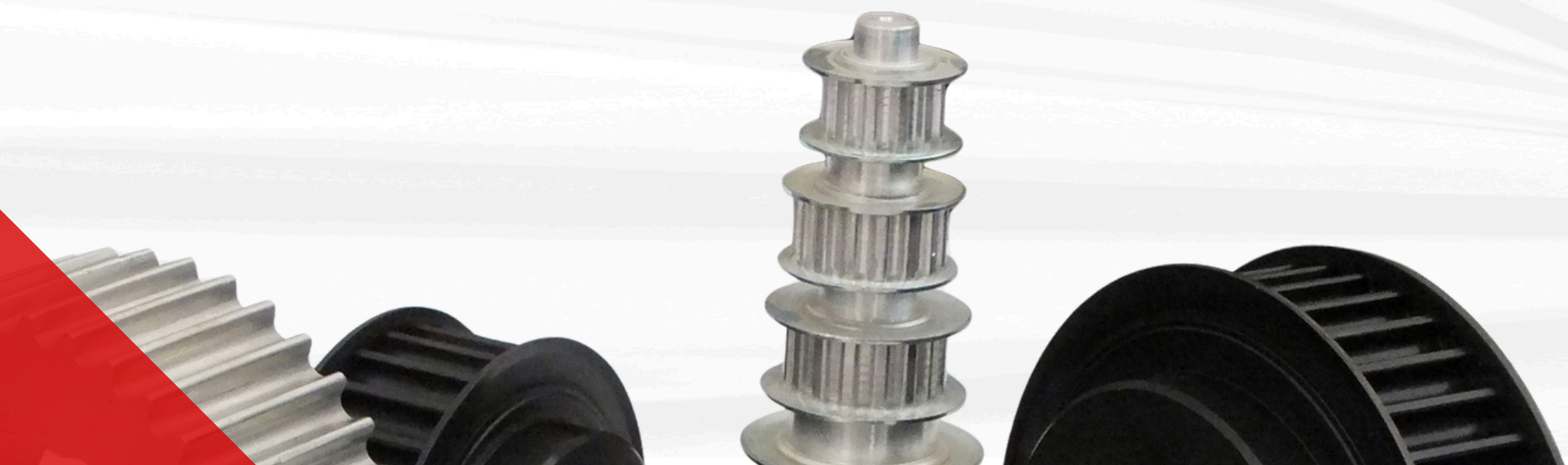

ardmak

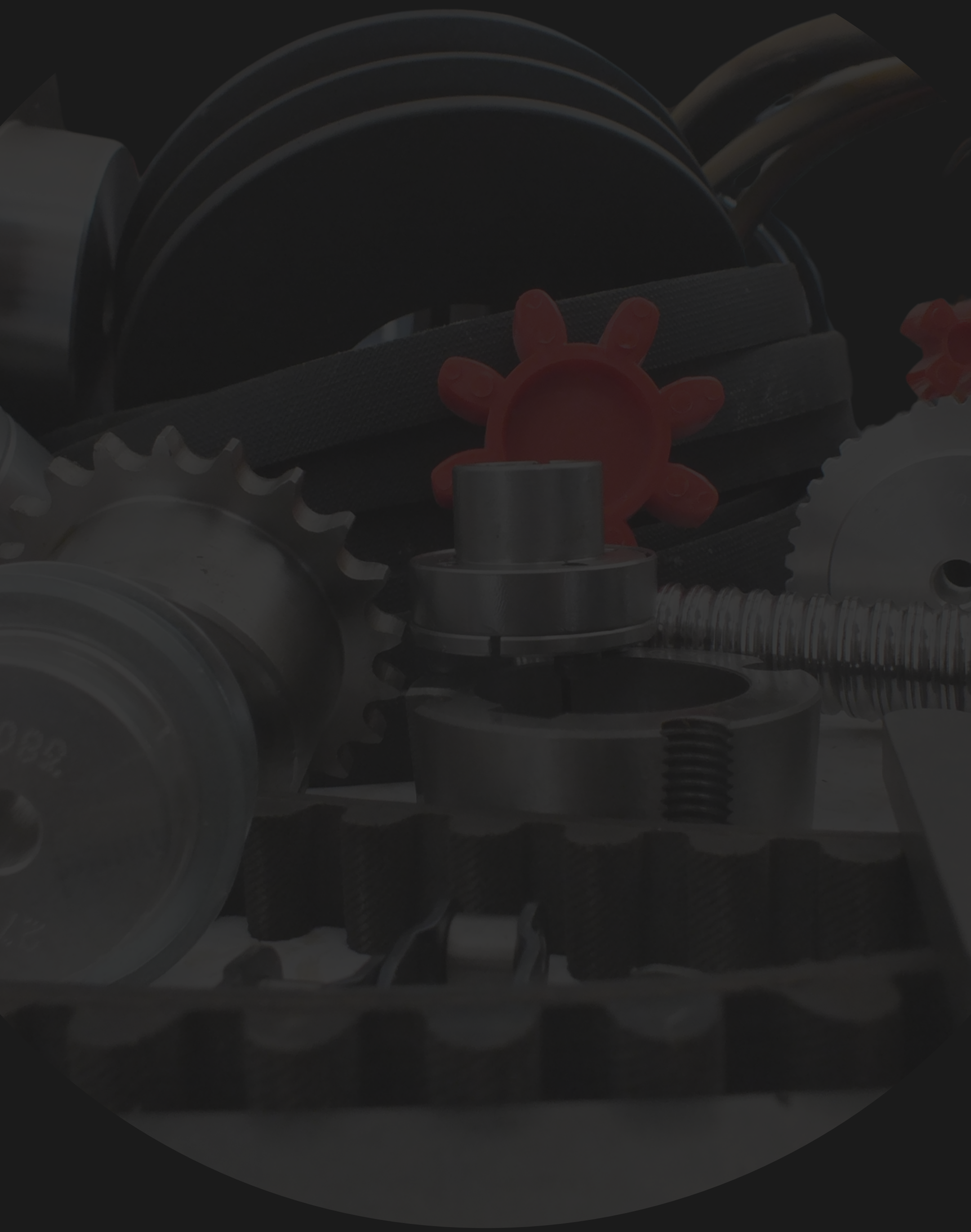

www.ardmakina.com
ard@ardmakina.com
0332 248 64 60