

### SNA YATAKLAR

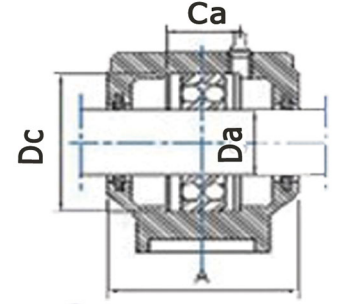
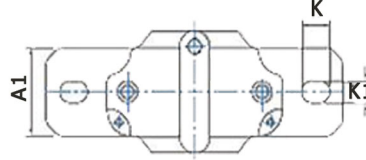
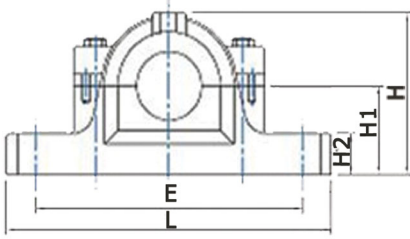

### TEKNİK DETAYLAR

KOD (Code)	ÖLÇÜLER (Dimensions)												Kg	RULMAN MANŞON (Bearing) (Adapter)		BİLEZİK (Ring) No
	Da	Dc	A1	A	Ca	H	H1	H2	E	L	K	K1		No	No	
SNA 505	20,00	52,00	46,00	67,00	25,00	74,00	40,00	19,00	130,00	165,00	20,00	15,00	1,50	1205K	H205	2FRB 5/52
														2205K	H305	2FRB 3,5/52
														22205K	H305	2FRB 3,5/52
SNA 605	20,00	62,00	52,00	77,00	32,00	89,00	50,00	22,00	150,00	185,00	20,00	15,00	2,00	1305K	H305	2FRB 7,5/62
														2305K	H2305	2FRB 4/62
														1206K	H206	2FRB 8/62
SNA 506	25,00	62,00	52,00	77,00	32,00	89,00	50,00	22,00	150,00	185,00	20,00	15,00	2,00	2206K	H306	2FRB 6/62
														22206K	H306	2FRB 6/62
														1306K	H306	2FRB 7,5/72
SNA 606	25,00	72,00	52,00	82,00	34,00	93,00	50,00	22,00	150,00	185,00	20,00	15,00	2,20	2306K	H2306	2FRB 3,5/72
														1207K	H207	2FRB 8,5/72
														2207K	H307	2FRB 5,5/72
SNA 507	30,00	72,00	52,00	82,00	34,00	93,00	50,00	22,00	150,00	185,00	20,00	15,00	2,20	22207K	H307	2FRB 5,5/72
														1307K	H307	2FRB 9/80
														2307K	H2307	2FRB 4/80
SNA 607	30,00	80,00	60,00	85,00	39,00	107,00	60,00	25,00	170,00	205,00	20,00	15,00	2,90	1208K	H208	2FRB 10,5/80
														2208K	H308	2FRB 8/80
														22208K	H308	2FRB 8/80
SNA 508	35,00	80,00	60,00	85,00	39,00	107,00	60,00	25,00	170,00	205,00	20,00	15,00	2,90	1209K	H209	2FRB 5,5/85
														2209K	H309	2FRB 3,5/85
														22209K	H309	2FRB 3,5/85
SNA 509	40,00	85,00	60,00	85,00	30,00	109,00	60,00	25,00	170,00	205,00	20,00	15,00	2,90	1308K	H308	2FRB 9/90
														2308K	H2308	2FRB 4/90
														21308K	H308	2FRB 9/90
SNA 608	35,00	90,00	60,00	90,00	41,00	113,00	60,00	25,00	170,00	205,00	20,00	15,00	3,20	22308K	H2308	2FRB 4/90
														1210K	H210	2FRB 10,5/90
														22210K	H310	2FRB 9/90
SNA 510	45,00	90,00	60,00	90,00	41,00	113,00	60,00	25,00	170,00	205,00	20,00	15,00	3,20	1309K	H309	2FRB 9,5/100
														21309K	H309	2FRB 9,5/100
														22309K	H2309	2FRB 4/100
SNA 609	40	100,00	70,00	95,00	44,00	127,00	70,00	28,00	210,00	255,00	24,00	18,00	4,40	1211K	H211	2FRB 11,5/100
														2211K	H311	2FRB 9,5/100
														22211K	H311	2FRB 9,5/100
SNA 511	50	100,00	70,00	95,00	44,00	127,00	70,00	28,00	210,00	255,00	24,00	18,00	4,40	1310K	H309	2FRB 10,5/110
														2310K	H2309	2FRB 4/110
														21310K	H309	2FRB 10,5/110
SNA 610	45	110,00	70,00	105,00	48,00	133,00	70,00	30,00	210,00	255,00	24,00	18,00	5,10	22310K	H2309	2FRB 4/110
														1212K	H212	2FRB 13/110
														2212K	H312	2FRB 10/110
SNA 512	55	110,00	70,00	105,00	48,00	133,00	70,00	30,00	210,00	255,00	24,00	18,00	5,10	22212K	H312	2FRB 10/110
														1311K	H311	2FRB 11/120
														2311K	H2311	2FRB 4/120
SNA 611	50	120	80	110	51	148	80	30	230	275	24	18	6,5	21311K	H311	2FRB 11/120
														22311K	H2311	2FRB 4/120
														2311K	H2311	2FRB 4/120

**SNA YATAKLAR  
TEKNİK DETAYLAR**

KOD (Code)	ÖLÇÜLER (Dimensions)													RULMAN (Bearing) No	MANŞON (Adapter) No	BİLEZİK (Ring) No
	Da	Dc	A1	A	Ca	H	H1	H2	E	L	K	K1	Kg			
SNA 513	60	120	80	110	51	148	80	30	230	275	24	18	6,5	1213K	H213	2FRB 14/120
														2213K	H313	2FRB 10/120
														22213K	H313	2FRB 10/120
SNA 612	55	130	80	115	56	154	80	30	230	280	24	18	7	1312K	H312	2FRB 12,5/130
														2312K	H2312	2FRB 5/130
														21312K	H312	2FRB 12,5/130
SNA 515	65	130	80	115	56	154	80	30	230	280	24	18	7	22312K	H2312	2FRB 5/130
														1215K	H215	2FRB 15,5/130
														2215K	H315	2FRB 12,5/140
SNA 613	60	140	90	120	58	175	95	32	260	315	28	22	9,5	22215K	H315	2FRB 12,5/130
														1313K	H313	2FRB 12,5/140
														2313K	H2313	2FRB 5/140
SNA 516	70	140	90	120	58	175	95	32	260	315	28	22	9,5	21313K	H313	2FRB 12,5/140
														22313K	H2313	2FRB 5/140
														1216K	H216	2FRB 16/140
SNA 517	75	150	90	125	61	183	95	32	260	320	28	22	10	2216K	H316	2FRB 12,5/140
														22216K	H316	2FRB 12,5/140
														1217K	H217	2FRB 16,5/150
SNA 615	65	160	100	140	65	193	100	35	290	345	28	22	13	2217K	H317	2FRB 12,5/150
														22217K	H317	2FRB 12,5/150
														1315K	H315	2FRB 14/160
SNA 518	80	160	100	140	65	193	100	35	290	345	28	22	13	2315K	H2315	2FRB 5/160
														21315K	H315	2FRB 14/160
														22315K	H2315	2FRB 5/160
SNA 616	70	170	100	145	68	210	112	35	290	345	28	22	14	1218K	H218	2FRB 17,5/160
														2218K	H318	2FRB 12,5/160
														22218K	H318	2FRB 12,5/160
SNA 519	85	170	100	145	68	210	112	35	290	345	28	22	14	1316K	H316	2FRB 14,5/170
														2316K	H2316	2FRB 5/170
														21316K	H316	2FRB 14,5/170
SNA 617	75	180	110	160	70	215	112	40	320	380	32	25	18	22316K	H2316	2FRB 5/170
														1219K	H219	2FRB 18/170
														2219K	H319	2FRB 12,5/170
SNA 520	90	180	110	160	70	215	112	40	320	380	32	25	18	22219K	H319	2FRB 12,5/170
														22219K	H319	2FRB 12,5/170
														1317K	H317	2FRB 14,5/180
SNA 618	80	190	110	155	95	229	112	40	320	380	32	25	22	2317K	H2317	2FRB 5/180
														21317K	H317	2FRB 14,5/180
														22317K	H2317	2FRB 5/180
SNA 522	100	200	120	175	80	239	125	45	350	410	32	25	22	1220K	H220	2FRB 18/180
														2222K	H320	2FRB 12/180
														22220K	H320	2FRB 12/180
SNA 619	85	200	120	175	80	239	125	45	350	410	32	25	22	23220K	H2320	2FRB 4,85/180
														1318K	H318	2FRB 15,5/190
														21318K	H318	2FRB 15,5/190
SNA 524	110	215	120	185	86	271	140	45	350	410	32	26	26	2318K	H2318	2FRB 5/190
														1319K	H319	2FRB 17,5/200
														2319K	H2319	2FRB 6,5/200
SNA 620	90	215	120	185	86	271	140	45	350	410	32	26	26	21319K	H319	2FRB 17,5/200
														22319K	H2319	2FRB 6,5/200
														1222K	H222	2FRB 21,200
SNA 526	115	230	130	190	90	290	150	50	380	445	45	28	33	2222K	H322	2FRB 13,5/200
														22222K	H322	2FRB 13,5/200
														23222K	H2322	2FRB 5,10/200
SNA 528	125	250	150	205	98	302	150	50	420	500	42	35	40	1320K	H320	2FRB 19,5/215
														2320K	H2320	2FRB 6,5/215
														21320K	H320	2FRB 19,5/215
SNA 530	135	270	160	220	106	323	160	60	450	530	42	35	49	22320K	H2320	2FRB 6,5/215
														1224K	H3124	2FRB 22/215
														22224K	H3124	2FRB 14/215
SNA 532	140	290	160	235	114	344	170	60	470	550	42	35	55	22226K	H3126	2FRB 13/230
														23226K	H2326	2FRB 5/230
														22228K	H3128	2FRB 15/250
SNA 532	140	290	160	235	114	344	170	60	470	550	42	35	55	23228K	H2328	2FRB 5/250
														22230K	H3130	2FRB 16,5/270
														23230K	H2330	2FRB 5/270
SNA 532	140	290	160	235	114	344	170	60	470	550	42	35	55	22232K	H3132	2FRB 17/290
														23232K	H2332	2FRB 5/290
														22232K	H3132	2FRB 17/290